

# Residential For Sale

1,632 Sqft - 5675 Dartford Way, San Diego,  
California, 92120



## Basic Details

Status:	Active
Listing Type:	For Sale
Property Type:	Residential
Property SubType:	Single Family Residence
Price:	\$998,000
Price Per Square Foot:	\$612
Square Footage:	1,632 Sqft
Year Built:	1961
View:	Mountain(s)
Bedrooms:	4
Bathrooms:	2
Bathrooms (Full):	2
Country:	US
State:	California
County:	San Diego
City:	San Diego
Zipcode:	92120
Listing ID:	230020914SD

## Features

Association:	0
Senior Community:	0
Stories:	1
AttachedGarage :	1
✓ Parking:	4.00
✓ Parking:	Driveway
Spa:	0
✓ Laundry:	Individual Room, Inside, Washer Hookup, Gas & Electric Dryer Hookup
✓ Room Type:	Family Room, Living Room, Separate Family Room, Kitchen, Laundry, Main Floor Bedroom, All Bedrooms Down, Entry, Main Floor Primary Bedroom
✓ Roofing:	Composition
✓ Heating System:	Forced air, natural gas
✓ Cooling System:	Wall/window Unit(s)
✓ Appliances:	Electric Cooking

MLS [Addon](#)

Parcel Number:	4633500900
TaxAnnualAmount:	\$0
Garage Spaces:	2
High School:	Arlington
High School 2:	Arling
Middle Or Junior School:	Miller
Levels:	One
<div><div>✓</div>EatingArea:</div>	Area, Family Kitchen, Separated
Taxes:	\$0
Guest House SqFt:	0 Sqft
Approx Lot SqFt:	0 Sqft

Agent [Info](#)

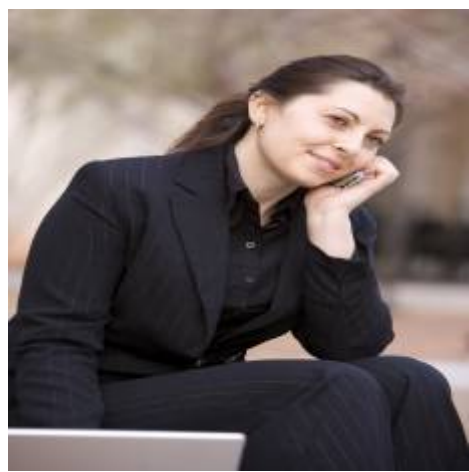

Rina Maya  
☎ 858-876-7946  
☎ 800-878-0907  
✉ [Questions@unitedbrokersinc.net](mailto:Questions@unitedbrokersinc.net)