

Residential Rent For Rent

648 Sqft - 919 La Palma Drive, Inglewood,
California, 90301

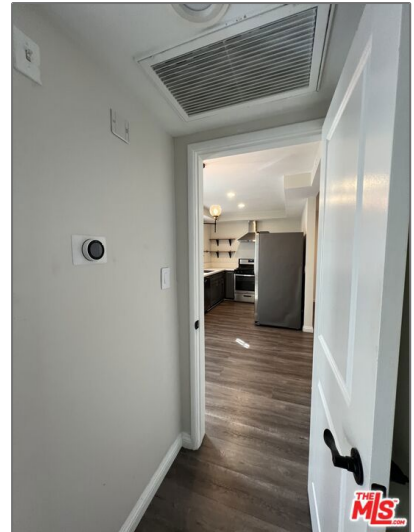

Basic Details

Status:	Active
Listing Type:	For Rent
Property Type:	Residential Rent
Property SubType:	Condominium
Price:	\$2,200
Price Per Square Foot:	\$3
Square Footage:	648 Sqft
Lot Area:	0.26 Sqft
Year Built:	1959
View:	Mountain(s)
Bedrooms:	1
Bathrooms:	1
Bathrooms (Full):	1
Country:	US
State:	California

Features

Association:	0
Senior Community:	0
Stories:	1
AttachedGarage :	0
<input checked="" type="checkbox"/> Parking	
<input checked="" type="checkbox"/> Parking:	Detached Carport
<input checked="" type="checkbox"/> Furnished:	Unfurnished
<input checked="" type="checkbox"/> Room Type:	Entry
<input checked="" type="checkbox"/> Flooring:	Laminate
<input checked="" type="checkbox"/> Heating System:	Central

County:	Los Angeles
City:	Inglewood
Zipcode:	90301
Listing ID:	23325731

MLS [Addon](#)

Zoning:	INR3YY
Parcel Number:	4021034050
Lot Size Square Feet:	11,496 Sqft
TaxAnnualAmount:	\$0
High School:	Arlington
High School 2:	Arling
Middle Or Junior School:	Miller
Levels:	One
Taxes:	\$0
Guest House SqFt:	0 Sqft
Approx Lot SqFt:	0 Sqft

Agent [Info](#)



Rina Maya
☎ 858-876-7946
☎ 800-878-0907
✉ Questions@unitedbrokersinc.net