

Residential Rent For Rent

1,438 Sqft - 19359 PilarioStreet, Rowland Heights,
California, 91748



Basic Details

Status: **Active**

Listing Type: **For Rent**

Property Type: **Residential Rent**

Property SubType: **Single Family Residence**

Price: **\$3,400**

Price Per Square Foot: **\$2**

Square Footage: **1,438 Sqft**

Lot Area: **0.13 Sqft**

Year Built: **1976**

View: **Mountain(s)**

Bedrooms: **4**

Bathrooms: **2**

Bathrooms (Full): **2**

Country: **US**

State: **California**

County: **Los Angeles**

City: **Rowland Heights**

Zipcode: **91748**

Listing ID: **WS23199892**

Features

✓ View: **Neighborhood**

Association: **0**

Senior Community: **0**

✓ Common Walls: **No Common Walls**

Stories: **1**

✓ Community Features: **Sidewalks, Street Lights**

AttachedGarage : **1**

✓ Parking: **2.00**

✓ Parking: **Garage**

Spa: **0**

✓ Lot Features: **0-1 Unit/acre**

✓ Patio: **Covered**

✓ Furnished: **Unfurnished**

✓ Electric: **Standard**

Entry Level: **1**

✓ Laundry: **In Garage**

✓ Room Type: **All Bedrooms Down**

✓ Flooring: **Laminate**

✓	Entry Location:	Main
✓	Interior Features:	Unfurnished
Main Level Bathrooms:		2
Main Level Bedrooms:		4
✓	Heating System:	Central
✓	Cooling System:	Central Air
✓	Utilities:	See Remarks
✓	Water Source:	Public
✓	Sewer:	Public Sewer
✓	Appliances:	Dishwasher, Gas Range

MLS [Add on](#)

Zoning:	LCA16000*
Parcel Number:	8276005060
Lot Size Square Feet:	5,578 Sqft
TaxAnnualAmount:	\$0
✓ RoomBathroomFeatures:	Shower
Garage Spaces:	2
High School:	Arlington
High School 2:	Arling
Middle Or Junior School:	Miller
High School District:	Rowland Unified
Levels:	One
✓ EatingArea:	Family Kitchen
Taxes:	\$0
Guest House	0 Sqft

SqFt:

Approx Lot SqFt: **0 Sqft**

Agent [Info](#)

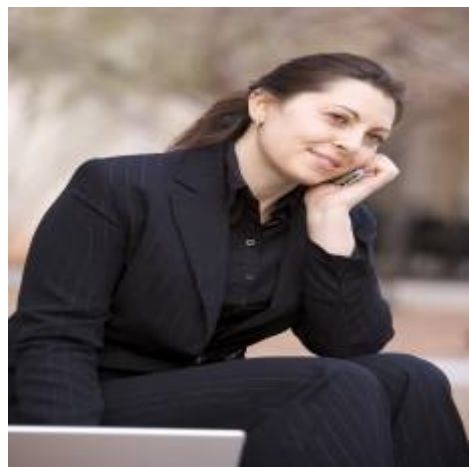

Rina Maya
☎ 858-876-7946
☎ 800-878-0907
✉ Questions@unitedbrokersinc.net
