

Residential For Sale

1,872 Sqft - 17825 Joshua Grove Avenue, Palmdale,
California, 93591



Basic Details

Status:	Active
Listing Type:	For Sale
Property Type:	Residential
Property SubType:	Single Family Residence
Price:	\$425,000
Price Per Square Foot:	\$227
Square Footage:	1,872 Sqft
Lot Area:	0.62 Sqft
Year Built:	1984
View:	Mountain(s)
Bedrooms:	3
Bathrooms:	2
Bathrooms (Full):	2
Country:	US
State:	California

Features

✓ View:	Mountain(s), Desert, Bluff, Dunes
Association:	0
Senior Community:	0
✓ Common Walls:	No Common Walls
Stories:	1
✓ Community Features:	Hiking, Horse Trails, Mountainous, Biking
AttachedGarage :	1
✓ Parking:	2.00
✓ Parking:	Driveway - Combination
Spa:	0
✓ Fireplace:	Family room
✓ Lot Features:	0-1 Unit/acre
✓ Patio:	Patio Open, Porch

County:	Los Angeles	✓	Electric:	220 Volts
City:	Palmdale	Entry Level: 1		
Zipcode:	93591	✓	Laundry:	Washer Hookup, Gas & Electric Dryer Hookup
Listing ID:	SR23197787	✓	Room Type:	Family Room, All Bedrooms Down, Sun, Bonus Room, Main Floor Primary Bedroom
		✓	Roofing:	Shingle
		✓	Flooring:	Stone, Carpet
		✓	Entry Location:	Top Level
		Main Level Bathrooms: 2		
		Main Level Bedrooms: 5		
		✓	Heating System:	Central
		✓	Cooling System:	Central Air
		✓	Water Source:	Public
		✓	Sewer:	Conventional Septic

MLS Addon

Zoning:	LCRA20000*
Parcel Number:	3072025017
Lot Size Square Feet:	27,091 Sqft
TaxAnnualAmount:	\$0
✓ RoomBathroomFeatures:	Shower, Bathtub
Garage Spaces:	2
High School:	Arlington
High School 2:	Arling
Middle Or Junior School:	Miller
High School	

District:

Antelope Valley Union

Levels:

One

✓

EatingArea:

In Living Room

Taxes:

\$0

✓

OtherStructures:

Shed(s)

Guest House SqFt:

0 Sqft

Approx Lot SqFt:

0 Sqft

✓

Special Listing Conditions:

Standard

Agent Info

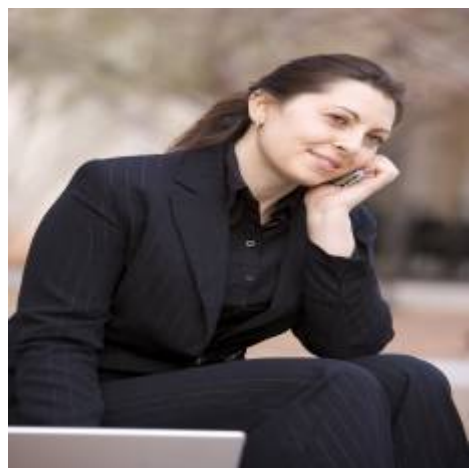

Rina Maya

📞

858-876-7946

📞

800-878-0907

✉

Questions@unitedbrokersinc.net