

Residential For Sale

2,892 Sqft - 2161 StonefieldPlace, Riverside,
California, 92506



Basic Details

Status:	Active
Listing Type:	For Sale
Property Type:	Residential
Property SubType:	Single Family Residence
Price:	\$950,000
Price Per Square Foot:	\$328
Square Footage:	2,892 Sqft
Lot Area:	0.19 Sqft
Year Built:	1977
View:	Mountain(s)
Bedrooms:	5
Bathrooms:	4
Bathrooms (Full):	4
Country:	US
State:	California
County:	Riverside
City:	Riverside
Zipcode:	92506

Features

✓ View:	Mountain(s), Peek-a-boo
Association:	0
Senior Community:	0
✓ Common Walls:	No Common Walls
Stories:	2
✓ Community Features:	Sidewalks, Street Lights, Curbs, Gutters, Storm Drains
AttachedGarage :	1
✓ Parking:	3.00
✓ Parking:	Driveway, Direct Garage Access, Paved, Garage Door Opener, Garage - Two Door, Garage, Concrete, Rv Access/parking, Garage Faces Front, Oversized, Driveway Up Slope From Street
Spa:	1
✓ Fireplace:	Gas, Living room
✓ Lot Features:	Back Yard, Front Yard, Cul-de-sac, Sprinkler System, Landscaped, Lot

Listing ID:	CV23192947	6500-9999, Lawn, Gentle Sloping, Garden
✓	Fence:	Wrought iron, Average condition, Brick
✓	Security:	Carbon monoxide detector(s), Smoke Detector(s)
✓	Patio:	Deck, Patio, Slab
Entry Level:		1
✓	Laundry:	Individual Room, Inside, Washer Hookup
✓	Room Type:	Sauna, Family Room, Living Room, Separate Family Room, Kitchen, Laundry, Attic, Main Floor Bedroom, Entry, Primary Suite, Primary Bathroom, Primary Bedroom
✓	Roofing:	Clay
✓	Flooring:	Laminate
✓	Window Features:	Double Pane Windows, Plantation Shutters, Screens, Blinds, Bay Window(s)
✓	Entry Location:	Ground Level
✓	Spa Construction:	Above Ground, Private
✓	Property Condition:	Turnkey, Updated/remodeled
✓	Foundation Details:	Slab
✓	Interior Features:	Crown Molding, Pantry, Recessed Lighting, Balcony, Cathedral Ceiling(s), Ceiling Fan(s), Storage, Unfurnished, Sunken Living Room
Main Level Bathrooms:		1
Main Level Bedrooms:		1
✓	Heating System:	Central, Fireplace(s)

✓	Cooling System:	Central Air
✓	Utilities:	Sewer Connected, Water Connected, Cable Available, Electricity Connected, Natural Gas Connected, Phone Available
✓	Water Source:	Public
✓	Sewer:	Public Sewer
✓	Appliances:	Dishwasher, Disposal, Gas Range, Free-standing Range, Water Heater

MLS Addon

Zoning:	R1
Parcel Number:	243252011
Lot Size Square Feet:	8,276 Sqft
TaxAnnualAmount:	\$0
✓ RoomKitchenFeatures:	Kitchen Island, Quartz Counters, Remodeled Kitchen, Kitchen Open To Family Room
✓ RoomBathroomFeatures:	Bathtub, Closet In Bathroom, Separate Tub And Shower, Soaking Tub, Walk-in Shower, Exhaust Fan(s), Remodeled, Upgraded, Shower In Tub, Quartz Counters, Main Floor Full Bath, Double Sinks In Primary Bath
Garage Spaces:	3
High School:	Polytechnic
High School 2:	Polyte
Middle Or Junior School:	Gage
Elementary School:	Castle View
High School	Riverside Unified

District:

Levels: **Two**

☒ EatingArea: Dining Room, In Kitchen, Breakfast Counter / Bar

Taxes: **\$0**

☒ OtherStructures: Shed(s)

Guest House **0 Sqft**
SqFt:

Approx Lot SqFt: **0 Sqft**

☒ Special Listing Conditions: Standard

Agent [Info](#)

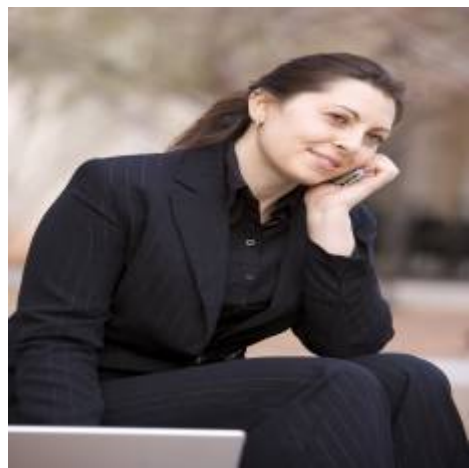

Rina Maya
 858-876-7946
 800-878-0907
 Questions@unitedbrokersinc.net

-