

Residential For Sale

1,482 Sqft - 238 64th Street, Inglewood, California, 90302



Basic Details

| | |
|------------------------|-------------------------|
| Status: | Active |
| Listing Type: | For Sale |
| Property Type: | Residential |
| Property SubType: | Single Family Residence |
| Price: | \$899,997 |
| Price Per Square Foot: | \$607 |
| Square Footage: | 1,482 Sqft |
| Lot Area: | 0.15 Sqft |
| Year Built: | 1941 |
| View: | Mountain(s) |
| Bedrooms: | 3 |
| Bathrooms: | 2 |
| Bathrooms (Full): | 1 |
| Bathrooms (3/4): | 1 |
| Country: | US |
| State: | California |
| County: | Los Angeles |
| City: | Inglewood |
| Zipcode: | 90302 |

Features

| | |
|-------------------|---|
| Association: | 0 |
| Senior Community: | 0 |
| ✓ Common Walls: | No Common Walls |
| Stories: | 1 |
| AttachedGarage : | 0 |
| ✓ Parking: | 2.00 |
| ✓ Parking: | Driveway, Covered |
| Spa: | 0 |
| ✓ Fireplace: | Living room |
| ✓ Lot Features: | Back Yard, Front Yard, Rectangular Lot, Yard, Lawn |
| ✓ Fence: | Wood, Block |
| ✓ Security: | Carbon monoxide detector(s), Smoke Detector(s) |
| ✓ Patio: | Patio Open, Brick |
| ✓ Laundry: | Inside |
| ✓ Room Type: | Formal Entry, Living Room, Attic, Entry, Center Hall, Primary |

| | | | |
|-------------|----------|-----------------------|-----------------------------------|
| Listing ID: | 23307897 | | Bathroom |
| | | ✓ Roofing: | Fire retardant |
| | | ✓ Flooring: | Wood |
| | | ✓ Window Features: | Plantation Shutters |
| | | ✓ Entry Location: | Front Steps/lilac Facing |
| | | ✓ Property Condition: | Additions/alterations |
| | | ✓ Foundation Details: | Raised |
| | | ✓ Interior Features: | Ceiling Fan(s) |
| | | ✓ Heating System: | Central, Forced air, Fireplace(s) |
| | | ✓ Sewer: | Sewer Paid |
| | | ✓ Appliances: | Microwave |

MLS Addon

| | |
|--------------------------|----------------------------------|
| Zoning: | INR1YY |
| Parcel Number: | 4002009034 |
| Lot Size Square Feet: | 6,419 Sqft |
| Lot Size Dimensions: | 48x135 |
| TaxAnnualAmount: | \$0 |
| ✓ RoomBathroomFeatures: | Shower, Remodeled, Shower In Tub |
| Garage Spaces: | 2 |
| High School: | Arlington |
| High School 2: | Arling |
| Middle Or Junior School: | Miller |
| High School District: | Inglewood Unified |
| Levels: | One |
| ✓ EatingArea: | In Kitchen |

| | |
|--------|-----|
| Taxes: | \$0 |
|--------|-----|

| | |
|--|-------------------------|
| <input checked="" type="checkbox"/> OtherStructures: | Shed(s) |
|--|-------------------------|

| | |
|----------------------|--------|
| Guest House SqFt: | 0 Sqft |
|----------------------|--------|

| | |
|------------------|--------|
| Approx Lot SqFt: | 0 Sqft |
|------------------|--------|

| | |
|--|--------------------------|
| <input checked="" type="checkbox"/> Special Listing Conditions: | Standard |
|--|--------------------------|

Virtual Tour [Click Here](#)
URL Unbranded:

Agent [Info](#)

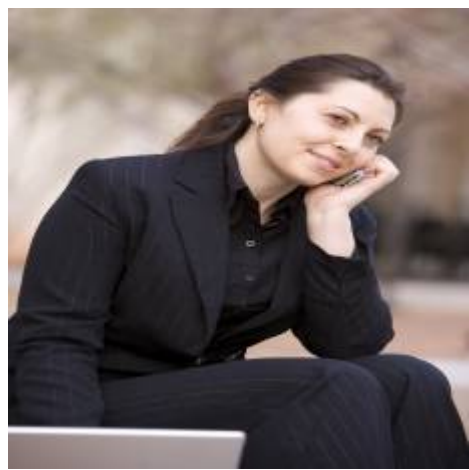

Rina Maya
 858-876-7946
 800-878-0907
 Questions@unitedbrokersinc.net

-