

# Land For Sale

- 0 AVENIDA MIRAVILLA, Cherry Valley,  
California, 92223

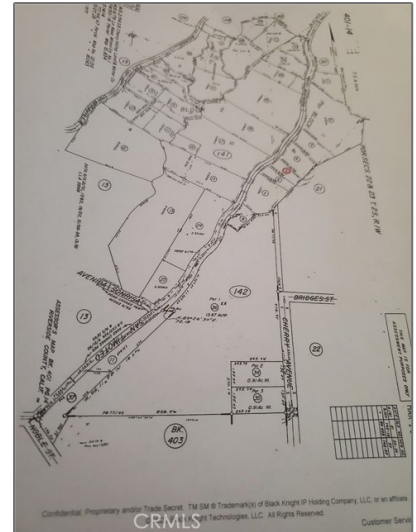
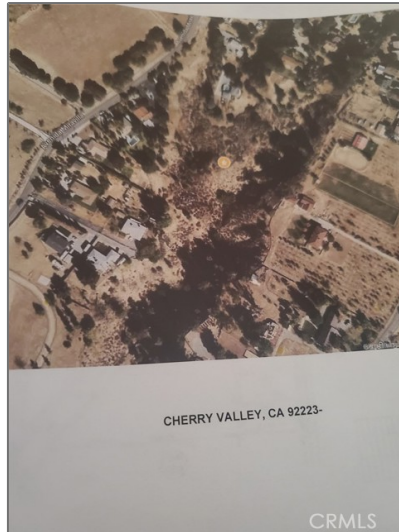

## Basic Details

Status:	Active
Listing Type:	For Sale
Property Type:	Land
Property SubType:	Single Family Residence
Price:	\$125,000
Price Per Square Foot:	\$2
Lot Area:	1.89 Sqft
View:	Mountain(s)
Country:	US
State:	California
County:	Riverside
City:	Cherry Valley
Zipcode:	92223
Listing ID:	IV23089527

## Features

✓ View:	Trees/woods
Association:	0
Senior Community:	0
✓ Community Features:	Rural
✓ Lot Features:	Horse Property Unimproved
✓ Utilities:	See Remarks
✓ Water Source:	Other

MLS [Addon](#)

Zoning:	<b>R</b>
Parcel Number:	<b>401141005</b>
Lot Size Square Feet:	<b>82,328.40 Sqft</b>
Lot Size Dimensions:	<b>IRREGULAR</b>
TaxAnnualAmount:	<b>\$0</b>
TaxYear:	<b>0</b>
Taxes:	<b>\$0</b>
Guest House SqFt:	<b>0 Sqft</b>
Approx Lot SqFt:	<b>0 Sqft</b>
<input checked="" type="checkbox"/> Special Listing Conditions:	<a href="#">Standard</a>

Agent [Info](#)



Rina Maya

 858-876-7946

 800-878-0907

 [Questions@unitedbrokersinc.net](mailto:Questions@unitedbrokersinc.net)