

Residential Rent For Rent

2,602 Sqft - 9449 MandarinCourt, Hesperia,
California, 92345

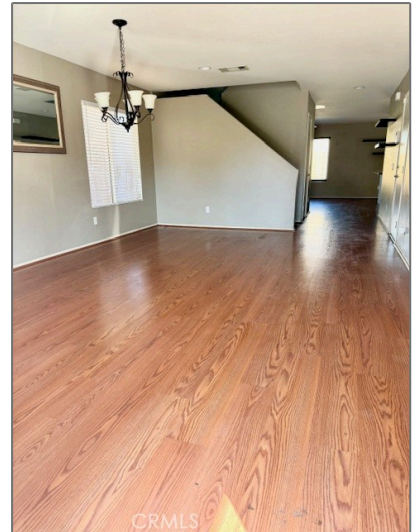

Basic Details

| | |
|------------------------|-------------------------|
| Status: | Active |
| Listing Type: | For Rent |
| Property Type: | Residential Rent |
| Property SubType: | Single Family Residence |
| Price: | \$2,995 |
| Price Per Square Foot: | \$1 |
| Square Footage: | 2,602 Sqft |
| Lot Area: | 0.14 Sqft |
| Year Built: | 2006 |
| View: | Mountain(s) |
| Bedrooms: | 4 |
| Bathrooms: | 3 |
| Bathrooms (Full): | 2 |
| Bathrooms (1/2): | 1 |
| Country: | US |

Features

| | |
|-----------------------|------------------------------|
| Association: | 0 |
| Senior Community: | 0 |
| ✓ Common Walls: | No Common Walls |
| Stories: | 2 |
| ✓ Pet Policy: | Size limit |
| ✓ Community Features: | Street Lights, Park |
| AttachedGarage : | 1 |
| ✓ Parking: | 2.00 |
| Spa: | 0 |
| ✓ Fireplace: | Family room |
| ✓ Lot Features: | Back Yard, Rocks, Corner Lot |
| ✓ Patio: | Covered, Patio, Porch |
| ✓ Furnished: | Partially |
| ✓ Electric: | |

| | | |
|-------------|----------------|---|
| State: | California | Photovoltaics On Grid |
| County: | San Bernardino | Entry Level: 1 |
| City: | Hesperia | ✓ Laundry: Gas & Electric Dryer Hookup, Upper Level |
| Zipcode: | 92345 | ✓ Room Type: Family Room, Living Room, Loft, Walk-in Closet, Kitchen, Laundry, Main Floor Bedroom |
| Listing ID: | IV23191781 | ✓ Entry Location: Front Door |
| | | ✓ Interior Features: Granite Counters |
| | | Main Level Bathrooms: 1 |
| | | Main Level Bedrooms: 1 |
| | | ✓ Heating System: Central, Solar |
| | | ✓ Cooling System: Central Air |
| | | ✓ Utilities: Sewer Connected, Water Connected, Electricity Connected, Natural Gas Connected, Phone Connected, Cable Connected |
| | | ✓ Water Source: Public |
| | | ✓ Sewer: Public Sewer |
| | | ✓ Appliances: Dishwasher, Disposal, Gas Range, Microwave |

MLS Addon

| | |
|------------------------|----------------------------------|
| Parcel Number: | 3057281430000 |
| Lot Size Square Feet: | 6,148 Sqft |
| TaxAnnualAmount: | \$0 |
| ✓ RoomKitchenFeatures: | Granite Counters, Kitchen Island |
| Garage Spaces: | 2 |
| High School: | Arlington |

| | |
|---|-----------------------------------|
| High School 2: | Arling |
| Middle Or Junior School: | Miller |
| High School District: | Hesperia Unified |
| Levels: | Two |
| <input checked="" type="checkbox"/> EatingArea: | Family Kitchen |
| Taxes: | \$0 |
| Guest House SqFt: | 0 Sqft |
| Approx Lot SqFt: | 0 Sqft |
| <input checked="" type="checkbox"/> Special Listing Conditions: | Standard |
| Virtual Tour URL Unbranded: | Click Here |

Agent [Info](#)



Rina Maya

 858-876-7946

 800-878-0907

 Questions@unitedbrokersinc.net