

# Residential For Sale

1,214 Sqft - 990 Nesthorn Drive, Crestline,  
California, 92325



## Basic Details

|                        |                         |
|------------------------|-------------------------|
| Status:                | Active                  |
| Listing Type:          | For Sale                |
| Property Type:         | Residential             |
| Property SubType:      | Single Family Residence |
| Price:                 | \$439,000               |
| Price Per Square Foot: | \$362                   |
| Square Footage:        | 1,214 Sqft              |
| Lot Area:              | 0.16 Sqft               |
| Year Built:            | 1967                    |
| View:                  | Mountain(s)             |
| Bedrooms:              | 3                       |
| Bathrooms:             | 2                       |
| Bathrooms (Full):      | 2                       |
| Country:               | US                      |
| State:                 | California              |
| County:                | San Bernardino          |
| City:                  | Crestline               |
| Zipcode:               | 92325                   |
| Listing ID:            | SR23168248              |

## Features

|                       |                          |
|-----------------------|--------------------------|
| ✓ View:               | Mountain(s), Trees/woods |
| Association:          | 0                        |
| Senior Community:     | 0                        |
| ✓ Common Walls:       | No Common Walls          |
| Stories:              | 1                        |
| ✓ Community Features: | Mountainous              |
| ✓ Parking:            | 0.00                     |
| ✓ Fireplace:          | Living room              |
| ✓ Lot Features:       | Up Slope From Street     |
| Entry Level:          | 1                        |
| ✓ Laundry:            | Inside                   |
| ✓ Room Type:          | All Bedrooms Up          |
| ✓ Entry Location      |                          |
| Main Level Bathrooms: | 1                        |
| Main Level Bedrooms:  | 2                        |
| ✓ Heating System:     | Central                  |
| ✓ Water Source:       | Public                   |



Sewer:

Public Sewer

MLS [Addon](#)

|   |                          |
|---|--------------------------|
| Zoning:   | <b>R-1</b>               |
| Parcel Number:  | <b>0340091060000</b>     |
| Lot Size Square Feet:   | <b>7,140 Sqft</b>        |
| TaxAnnualAmount:  | <b>\$0</b>               |
| High School:  | <b>Arlington</b>         |
| High School 2:  | <b>Arling</b>            |
| Middle Or Junior School:  | <b>Miller</b>            |
| High School District:   | <b>Rim of the World</b>  |
| Levels:   | <b>One</b>               |
| Taxes:  | <b>\$0</b>               |
| Guest House SqFt:   | <b>0 Sqft</b>            |
| Approx Lot SqFt:  | <b>0 Sqft</b>            |
| <input checked="" type="checkbox"/> Special Listing Conditions: | <a href="#">Standard</a> |

Agent [Info](#)

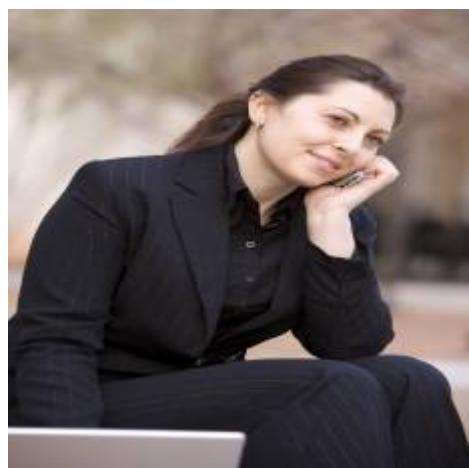

Rina Maya  
 858-876-7946  
 800-878-0907  
 [Questions@unitedbrokersinc.net](mailto:Questions@unitedbrokersinc.net)